

BUILDING B00B - SHEET SERIES A-DA3000 TO A-DA3999

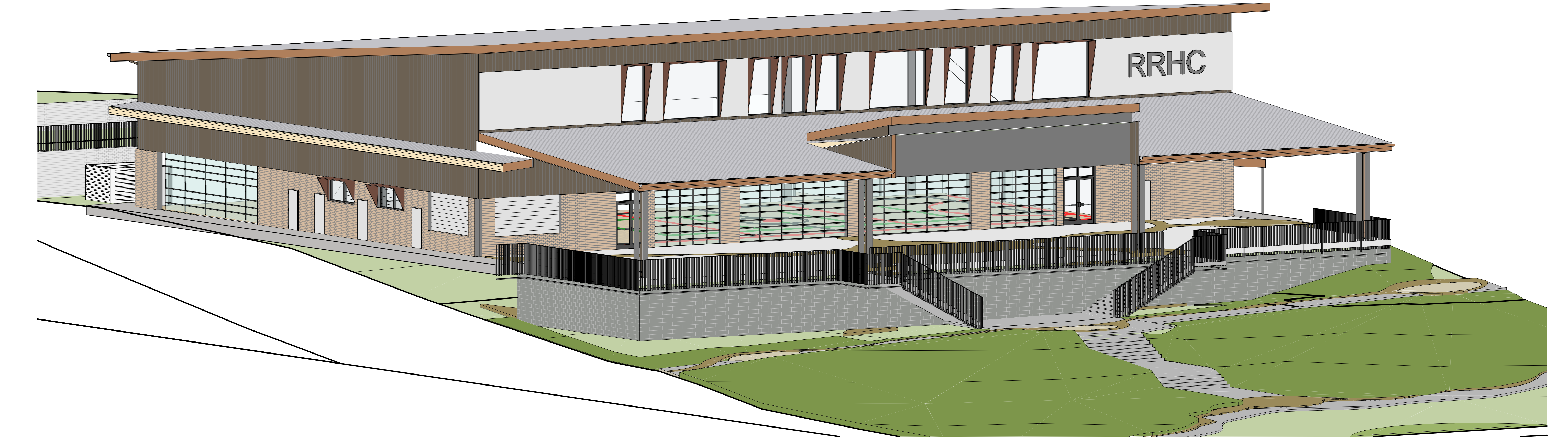

1 B00B - 3D VIEW

BUILDING B SHEET LIST		
NO.	TITLE	REV
A-DA2000	COVERSHEET	G
A-DA2100	BUILDING B - GROUND FLOOR PLAN	F
A-DA2101	BUILDING B - ROOF PLAN	J
A-DA2200	BUILDING B - ELEVATIONS - SHEET 1	H
A-DA2201	BUILDING B - ELEVATIONS - SHEET 2	H
A-DA2300	BUILDING B - SECTIONS - SHEET 1	H

ACN 002 912 843 | ABN 82 644 649 849
Nominated Architect - Bernard Collins
P +61 2 4929 2353 | F +61 2 4929 3069 | E mail@eje.com.au | W www.eje.com.au
A 412 KING STREET, NEWCASTLE, NSW 2300

COMPLETION OF THE QUALITY ASSURANCE CHECKS IS VERIFICATION THAT THE DOCUMENT CONFORMS WITH THE REQUIREMENTS OF THE QUALITY PROJECT PLAN. WHERE THE QUALITY ASSURANCE CHECK IS INCOMPLETE THIS DOCUMENT IS PRELIMINARY FOR INFORMATION PURPOSES ONLY, OR SUCH PURPOSES AS STATED IN THE REVISION COLUMN.

THE IDEAS, INFORMATION AND CONCEPTS CONTAINED IN THIS DOCUMENT ARE THE PROPERTY OF EJE ARCHITECTURE. PHOTOCOPYING OR REPRODUCING THIS DOCUMENT AND PASSING IT ONTO OTHERS WITHOUT THE EXPRESS PERMISSION OF EJE ARCHITECTURE IS AN INFRINGEMENT OF COPYRIGHT. ©



REV	DATE	COMMENTS
A	27/09/2024	25% SCHEMATIC DESIGN
B	01/11/2024	50% SCHEMATIC ISSUE
C	06/12/2024	90% SCHEMATIC ISSUE
D	18/12/2024	100% SCHEMATIC ISSUE
E	13/05/2025	PRELIMINARY REF
F	30/06/2025	DRAFT REF
G	04/07/2025	REF ISSUE

DRN	CHKD	VRFD
MM	GS	
SE	KG	
SE	KG	
SE	KG	
MM	KG	
MG	KG	
MG	KG	

PROJECT : RICHMOND RIVER
HIGH CAMPUS

CLIENT : SINSW

SITE : DUNOON ROAD, NORTH LISMORE

DRAWING : COVERSHEET

WORK IN FIGURED DIMENSIONS IN PREFERENCE TO SCALE. CHECK DIMENSIONS AND LEVELS ON SITE PRIOR TO THE ORDERING OF MATERIALS OR THE COMPLETION OF WORKSHOP DRAWINGS. IF IN DOUBT ASK. REPORT ALL ERRORS AND OMISSIONS.
Autodesk Docs:\Richmond River - Flood Recovery\RRHC-EJE-B00B-ZZ-M3-A-0001.rvt

PROJECT No :	DRAWN :	DATE :	SCALES :
14931	MG	04/07/2025	@ A1 NO SCALE @ A3

PHASE :	BUILDING ID:	Level No:	SEQUENTIAL No:	REV :
SD	B00B	XX	A-DA2000	G

FILE NAMNG No. (IN ACCORDANCE TO SINSW - MDP)

RRHC- EJE- B00B- XX-DR- A-DA2000



General Notes

INTERNAL ARRANGEMENT SUBJECT TO MINOR ADJUSTMENT
DURING DETAILED DESIGN

GENERAL

1. FILM & FROSTING TO GLAZED SLIDING DOORS UPTO 1800MM HIGH

1 DA - GROUND FLOOR
1 : 100

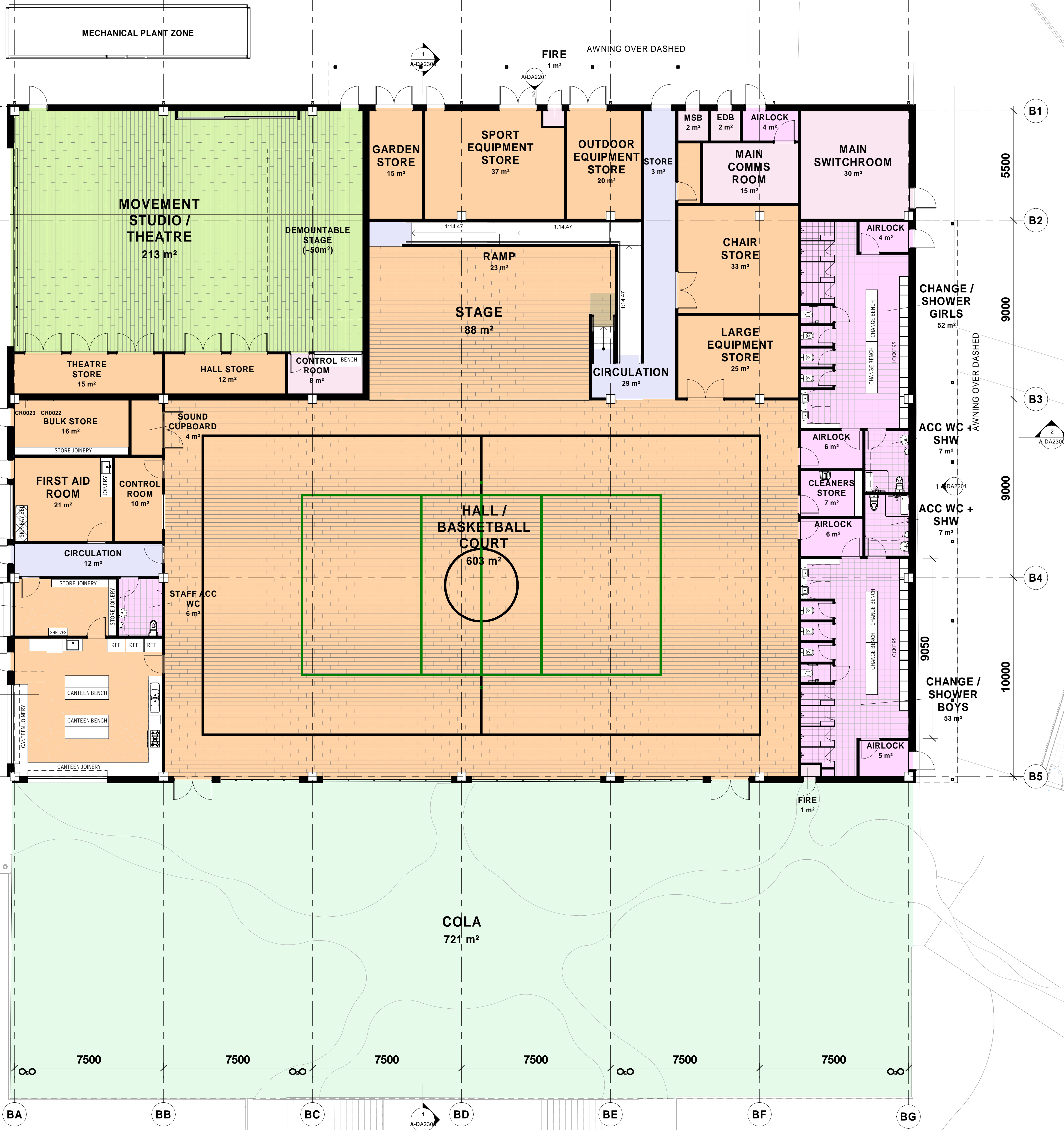

NCN 002 912 843 | ARN 82 644 649 849
 Nominated Architect | Bennard Collins
 NSW Architects Registration No 4438
 A 412 KING STREET, NEWCASTLE, NSW, 2300
 P 0 412 929 2353 | F 0 412 4926 3009 | E mail@ejc.com.au | W www.ejc.com.au

COMPLETION OF THE QA CHECKS IS VERIFICATION THAT THE DOCUMENT CONFORMS WITH THE REQUIREMENTS OF THE QUALITY PROJECT PLAN, WHERE THE QUALITY ASSURANCE PROCESS IS USED TO COMPLETE THE QA CHECKS. THIS DOCUMENT IS PRELIMINARY FOR INFORMATION PURPOSES ONLY OR SUCH PURPOSES AS STATED IN THE REVISION COLUMN.

THE IDEAS, INFORMATION AND CONCEPTS CONTAINED IN THIS DOCUMENT ARE THE PROPERTY OF EJC. NO PART OF THIS DOCUMENT IS TO BE REPRODUCED OR PASSED ON TO OTHERS WITHOUT THE EXPRESS PERMISSION OF EJC AS AN INFRINGEMENT OF COPYRIGHT ©.

WORK IN FIGURED DIMENSIONS IN PREFERENCE TO SCALE. CHECK DIMENSIONS AND LEVELS ON SITE PRIOR TO THE ORDERING OF MATERIALS OR THE COMPLETION OF WORKSHOP DRAWINGS.

DRN	CHKD	VRFD
MM	KG	
MM	KG	
MM	KG	
MM	KG	
MG	KG	
MG	KG	

REV	DATE	COMMENTS
A	2025-02-06	FOR STAKEHOLDER REVIEW
B	28/02/2025	UPDATED ARCHITECTURAL DRAWINGS
C	13/05/2025	PRELIMINARY REF
D	23/06/2025	ISSUE FOR REF
E	30/06/2025	DRAFT REF
F	04/07/2025	PRF ISSUE

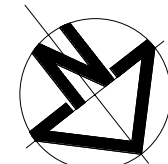

CLIENT : SINSW

DRAWING : BUILDING B - GROUND
FLOOR PLAN

BUILDING ID:	Level No:	SEQUENTIAL No:
B00B	GF	A-DA2100

PROJECT : RICHMOND RIVER HIGH CAMPUS
SITE : DUNOON ROAD, NORTH LISMORE

DRAWN : PROJECT No :
14931

As indicated @ A1
1 : 200 @ A3

PHASE : SD DRAWING No : A-DA2100 REV : F

FILE NAMNG No. (IN ACCORDANCE TO SINW - MIDP)

RRHC- EJE- B00B- GF-DR- A-DA2100

EJE

ROOF LEGEND

EG EAVES GUTTER
BC BARGE CAPPING
BG BOX GUTTER
RC RIDGE CAPPING
DP DOWNPIPE
RC ROOF COWL
VR VENTILATOR
AF <RB> APRON FLASHING <ROOF BELOW>

FINISHES LEGEND

MRS.# METAL ROOF SHEETING - TYPE AS NOTED
PT.# PAINT FINISH AS SCHEDULED

NOTES

FALL ARREST SYSTEM:
AREAS OF THE ROOF WHICH ARE NOT BOUNDED BY A PARAPET OF AT LEAST 900mm HEIGHT FROM THE ROOF LEVEL ADJACENT TO THE PARAPET SHALL HAVE A FALL ARREST SYSTEM INSTALLED. THE SYSTEM SHALL CONSIST OF A PERIMETER SAFETY LINE INSTALLED 2500mm FROM THE ROOF EDGE. THE SYSTEM SHALL BE PROVIDED WITH LADDER FIXING POINT BRACKETS AND ATTACHMENT SYSTEM AT THE REQUIRED INTERVALS AND LOCATIONS AROUND THE BUILDING. THE SYSTEM SHALL INCLUDE:
-SAFETY WIRE INCLUDING ROOF ANCHORS
-SYSTEM SHALL COMPLY TO AS.1891.2 & AS1891.5
REFER TO SPECIFICATION SECTION -0193 BUILDING ACCESS SAFETY SYSTEM.

ROOF EXHAUST, VENTS AND SOLAR PANELS: ARE TO BE READ IN CONJUNCTION WITH RELEVANT DISCIPLINE DETAILED DOCUMENTATION.

VENT FLASHING TO BE PROVIDED TO ALL VENTS, EXHAUST , COWLS.

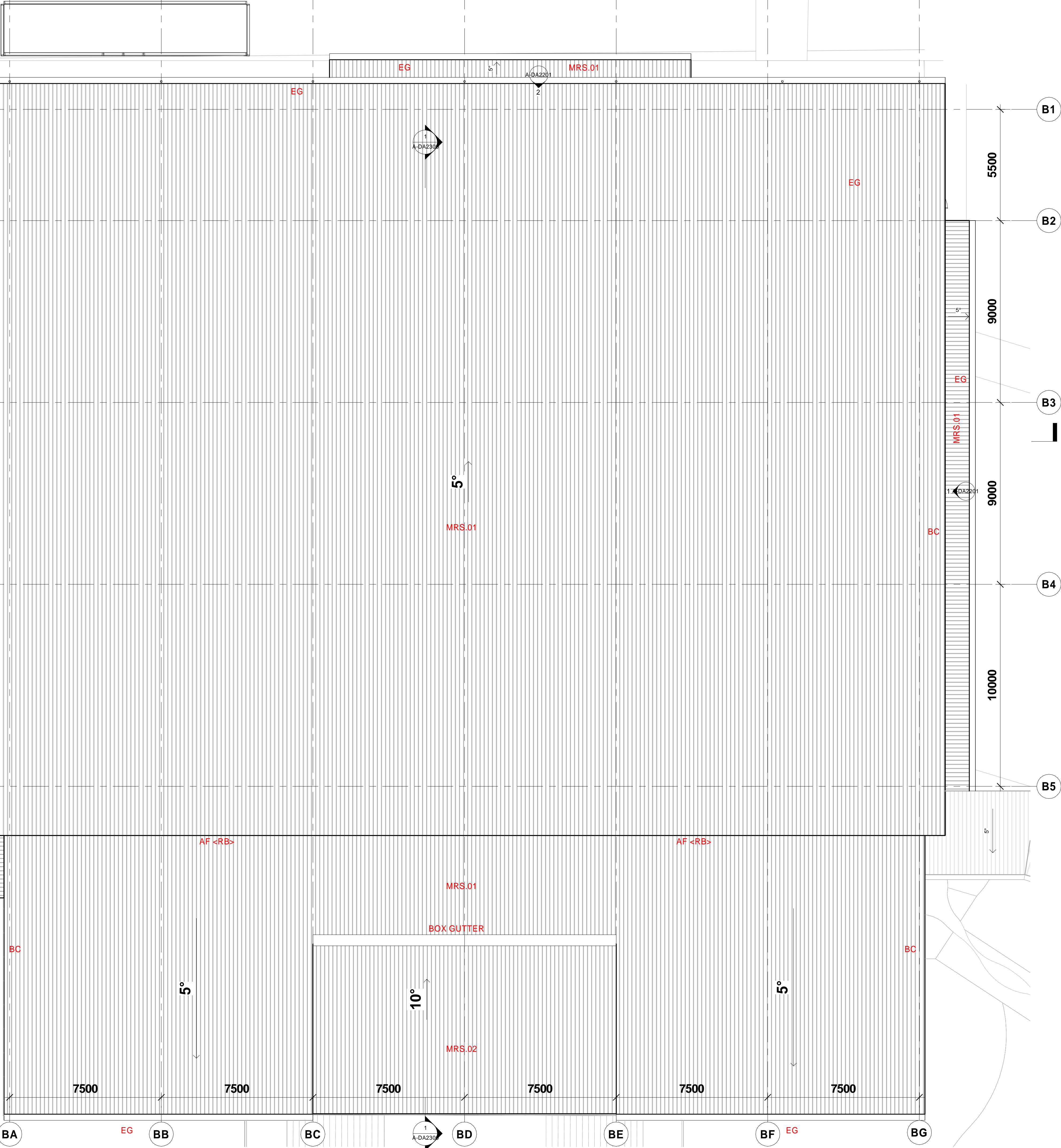

REV	DATE	COMMENTS
A	27/09/2024	25% SCHEMATIC DESIGN
B	04/11/2024	50% SCHEMATIC DESIGN
C	04/11/2024	90% SCHEMATIC DESIGN
D	18/12/2024	100% SCHEMATIC DESIGN
E	28/02/2025	UPDATED ARCHITECTURAL DRAWINGS
F	13/05/2025	PRELIMINARY REF
G	23/06/2025	ISSUE FOR REF
H	30/06/2025	DRAFT REF
J	04/07/2025	REF ISSUE

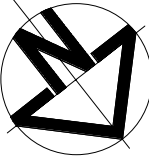

CLIENT : SINSW

DRAWING : BUILDING B - ROOF PLAN

BUILDING ID: B00B
Level No: LR
SEQUENTIAL No: A-DA2101

PROJECT : RICHMOND RIVER HIGH CAMPUS
SITE : DUNOON ROAD, NORTH LISMORE

DRAWN :
PROJECT No: 14931

SCALES :
As indicated @A1
1 : 200 @ A3

PHASE : SD
DRAWING No : A-DA2101
REV : J

FILE NAMING No. (IN ACCORDANCE TO SINSW - MIDP)
RRHC- EJE- B00B- LR-DR- A-DA2101

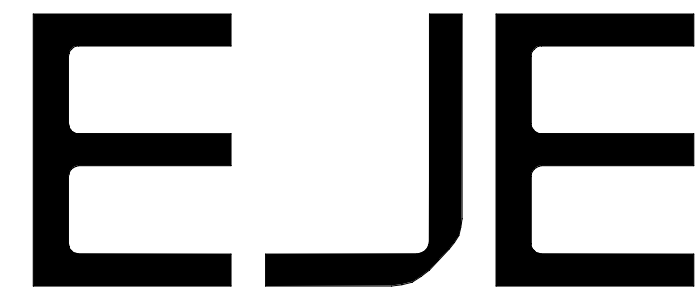

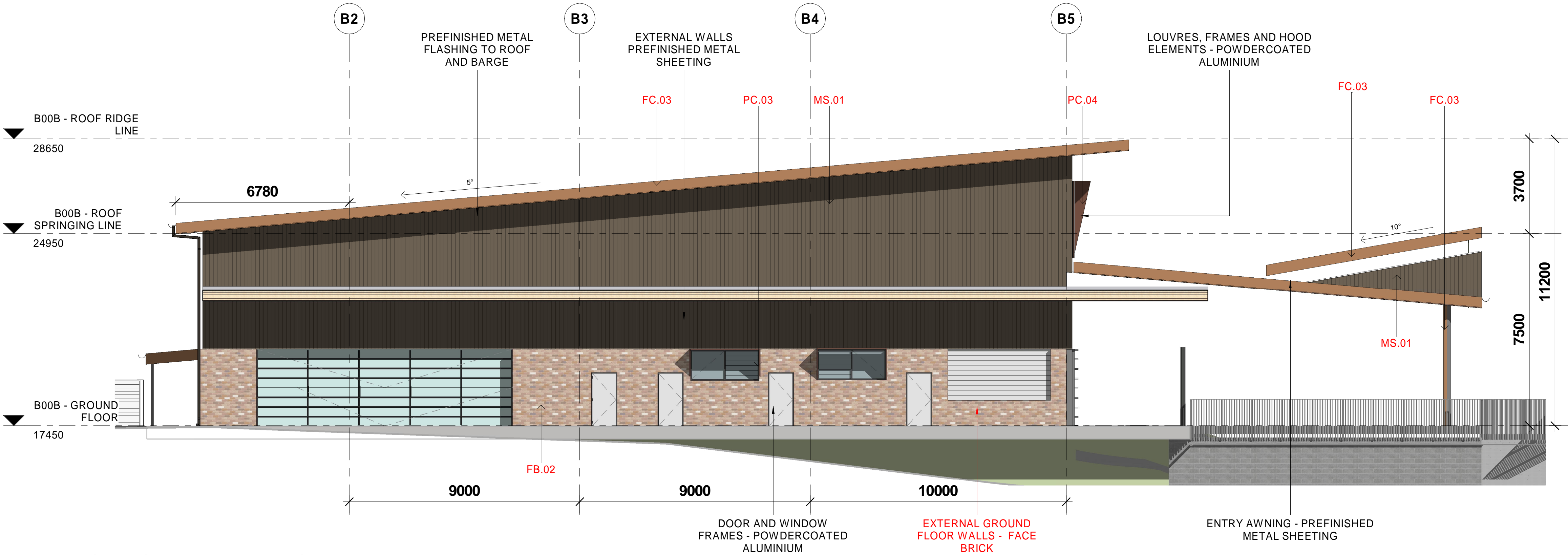

1 B00C - NORTH ELEVATION
1 : 100

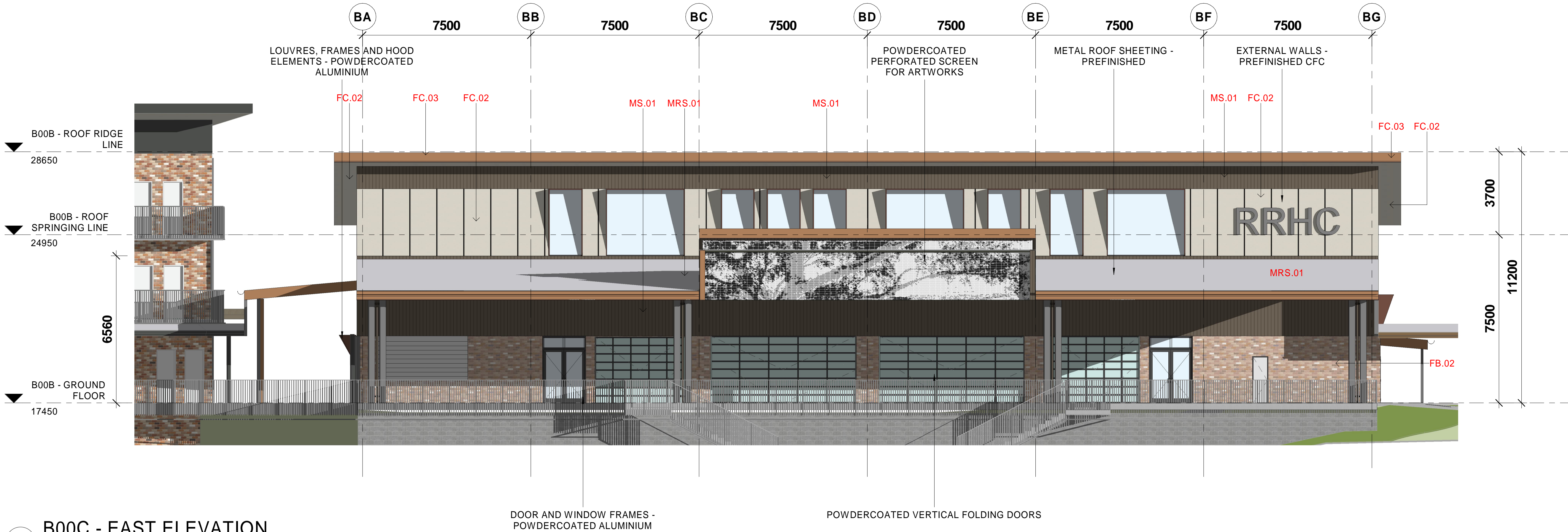

2 B00C - EAST ELEVATION
1 : 100

MATERIAL PALETTE		
BAL.01-PC.01	POWDERCOAT BALUSTRADE - CHARCOAL	
CONC.	CONCRETE	
FB.02	FACEBRICK	
FC.02	PREFINISHED CFC GENESIS RAW LINEN	
FC.03	PREFINISHED CFC GENESIS SERENE SIENNA	
MS.01	METAL WALL SHEETING - COLORBOND JASPER	
MRS.01	METAL ROOF SHEETING - SHALE GREY	
PC.03	POWDERCOAT - CHARCOAL PEARL SATIN APPLIES TO WINDOW / LOUVRE & DOOR FRAMES	
PC.04	POWDERCOAT - TERRAIN MATT	

ACN 002 912 843 | ABN 82 644 649 849
Nominated Architect - Bernard Collins
P +61 2 4929 2353 | F +61 2 4929 3069 | E mail@eje.com.au | W www.eje.com.au
A 412 KING STREET, NEWCASTLE, NSW 2300

COMPLETION OF THE QUALITY ASSURANCE CHECKS IS VERIFICATION THAT THE DOCUMENT CONFORMS WITH THE REQUIREMENTS OF THE QUALITY PROJECT PLAN. WHERE THE QUALITY ASSURANCE CHECK IS INCOMPLETE THIS DOCUMENT IS PRELIMINARY FOR INFORMATION PURPOSES ONLY, OR SUCH PURPOSES AS STATED IN THE REVISION COLUMN.

THE IDEAS, INFORMATION AND CONCEPTS CONTAINED IN THIS DOCUMENT ARE THE PROPERTY OF EJE ARCHITECTURE. PHOTOCOPYING OR REPRODUCING THIS DOCUMENT AND PASSING IT ON TO OTHERS WITHOUT THE EXPRESS PERMISSION OF EJE ARCHITECTURE IS AN INFRINGEMENT OF COPYRIGHT.



REV	DATE	COMMENTS	DRN	CHKD	VRFD
A	27/09/2024	25% SCHEMATIC DESIGN	MM	GS	
B	01/11/2024	50% SCHEMATIC ISSUE	SE	KG	
C	06/12/2024	90% SCHEMATIC ISSUE	SE	KG	
D	18/12/2024	100% SCHEMATIC ISSUE	SE	KG	
E	28/02/2025	UPDATED ARCHITECTURAL DRAWINGS	MM	KG	
F	13/05/2025	PRELIMINARY REF	MM	KG	
G	30/06/2025	DRAFT REF	MG	KG	
H	04/07/2025	REF ISSUE	MG	KG	

PROJECT : RICHMOND RIVER
HIGH CAMPUS

CLIENT : SINSW

SITE : DUNOON ROAD, NORTH LISMORE

DRAWING : BUILDING B - ELEVATIONS -
SHEET 1

WORK IN FIGURED DIMENSIONS IN PREFERENCE TO SCALE. CHECK DIMENSIONS AND LEVELS ON SITE PRIOR TO THE ORDERING OF MATERIALS OR THE COMPLETION OF WORKSHOP DRAWINGS. IF IN DOUBT ASK. REPORT ALL ERRORS AND OMISSIONS.
Autodesk Docs:Richmond River - Flood RecoveryRRHC-EJE-B00B-ZZ-M3-A-0001.rvt

PROJECT No : 14931
DRAWN : MG
DATE : 04/07/2025
SCALES : 1 : 100 @ A1
1 : 200 @ A3

PHASE : SD
BUILDING ID : B00B
Level No : ZZ
SEQUENTIAL No : A-DA2200
REV : H

FILE NAMNG No. (IN ACCORDANCE TO SINSW - MDP)
RRHC- EJE- B00B- ZZ-DR- A-DA2200

EJE Integrity
Innovation
Inspiration

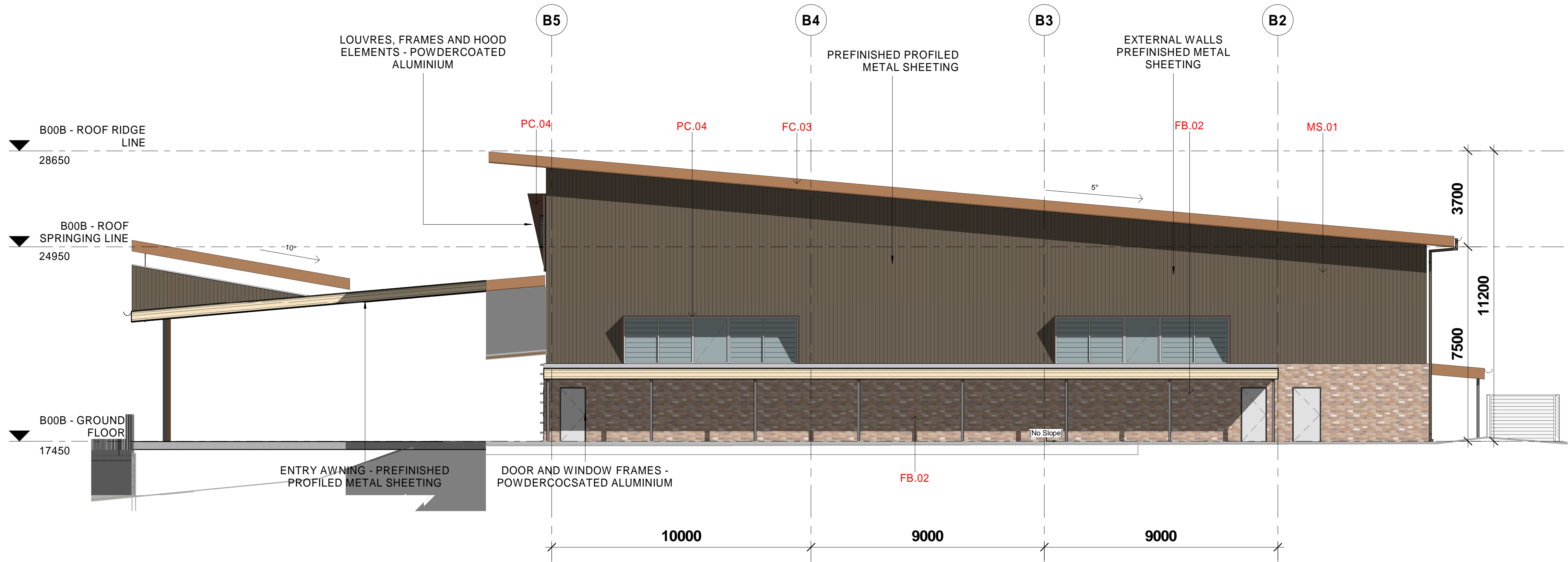

MATERIAL PALETTE		
BAL.01-PC.01	POWDERCOAT BALUSTRADE - CHARCOAL	
CONC.	CONCRETE	
FB.02	FACEBRICK	
FC.02	PREFINISHED CFC GENESIS RAW LINEN	
FC.03	PREFINISHED CFC GENESIS SERENE SIENNA	
MS.01	METAL WALL SHEETING - COLORBOND JASPER	
MRS.01	METAL ROOF SHEETING - SHALE GREY	
PC.03	POWDERCOAT - CHARCOAL PEARL SATIN APPLIES TO WINDOW / LOUVRE & DOOR FRAMES	
PC.04	POWDERCOAT - TERRAIN MATT	

1 B00C - SOUTH ELEVATION
1 : 100

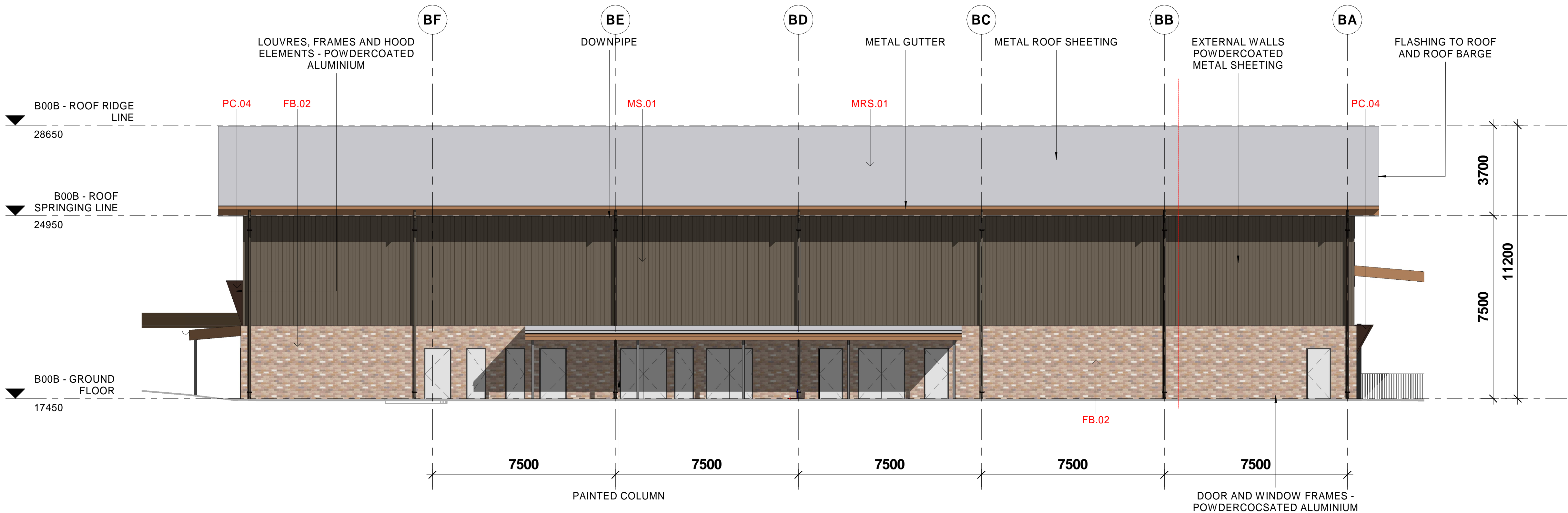

2 B00C - WEST ELEVATION
1 : 100

ACN 002 912 843 | ABN 82 644 649 849
Nominated Architect - Bernard Collins
P +61 2 4929 2353 | F +61 2 4929 3069 | E mail@eje.com.au | W www.eje.com.au
A 412 KING STREET, NEWCASTLE, NSW 2300
COMPLETION OF THE QUALITY ASSURANCE CHECKS IS VERIFICATION THAT THE DOCUMENT CONFORMS WITH THE REQUIREMENTS OF THE QUALITY PROJECT PLAN. WHERE THE QUALITY ASSURANCE CHECK IS INCOMPLETE THIS DOCUMENT IS PRELIMINARY FOR INFORMATION PURPOSES ONLY, OR SUCH PURPOSES AS STATED IN THE REVISION COLUMN.
THE IDEAS, INFORMATION AND CONCEPTS CONTAINED IN THIS DOCUMENT ARE THE PROPERTY OF EJE ARCHITECTURE. PHOTOCOPYING OR REPRODUCING THIS DOCUMENT AND PASSING IT ON TO OTHERS WITHOUT THE EXPRESS PERMISSION OF EJE ARCHITECTURE IS AN INFRINGEMENT OF COPYRIGHT.



REV	DATE	COMMENTS	DRN	CHKD	VRFD
A	27/09/2024	25% SCHEMATIC DESIGN	MM	GS	
B	01/11/2024	50% SCHEMATIC ISSUE	SE	KG	
C	06/12/2024	90% SCHEMATIC ISSUE	SE	KG	
D	18/12/2024	100% SCHEMATIC ISSUE	SE	KG	
E	28/02/2025	UPDATED ARCHITECTURAL DRAWINGS	MM	KG	
F	13/05/2025	PRELIMINARY REF	MM	KG	
G	30/06/2025	DRAFT REF	MG	KG	
H	04/07/2025	REF ISSUE	MG	KG	

PROJECT : RICHMOND RIVER HIGH CAMPUS
CLIENT : SINSW
SITE : DUNOON ROAD, NORTH LISMORE
DRAWING : BUILDING B - ELEVATIONS - SHEET 2

WORK IN FIGURED DIMENSIONS IN PREFERENCE TO SCALE. CHECK DIMENSIONS AND LEVELS ON SITE PRIOR TO THE ORDERING OF MATERIALS OR THE COMPLETION OF WORKSHOP DRAWINGS. IF IN DOUBT ASK. REPORT ALL ERRORS AND OMISSIONS.
Autodesk Docs\Richmond River - Flood Recovery\RRHC-EJE-B00B-ZZ-M3-A-0001.rvt
PROJECT No : 14931
DRAWN : MG
DATE : 04/07/2025
SCALES : 1 : 100 @ A1, 1 : 200 @ A3
PHASE : SD
BUILDING ID : B00B
Level No : ZZ
SEQUENTIAL No : A-DA2201
REV : H
FILE NAMNG No. (IN ACCORDANCE TO SINSW - MDP)
RRHC- EJE- B00B- ZZ-DR- A-DA2201

EJE Integrity Innovation Inspiration

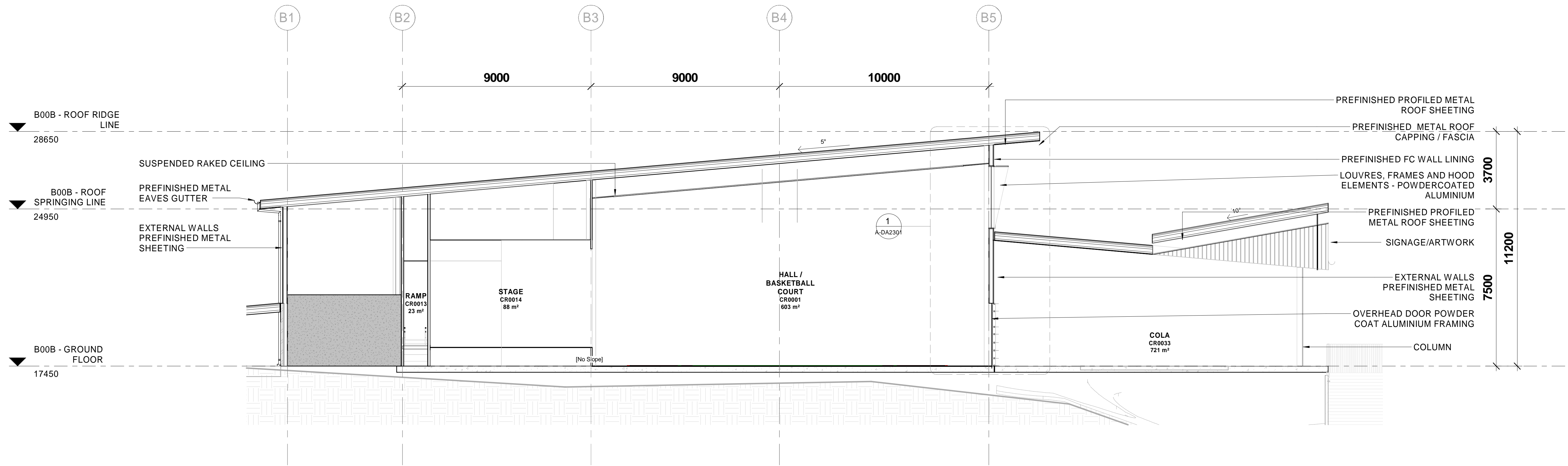

1 SECTION 01
1 : 100

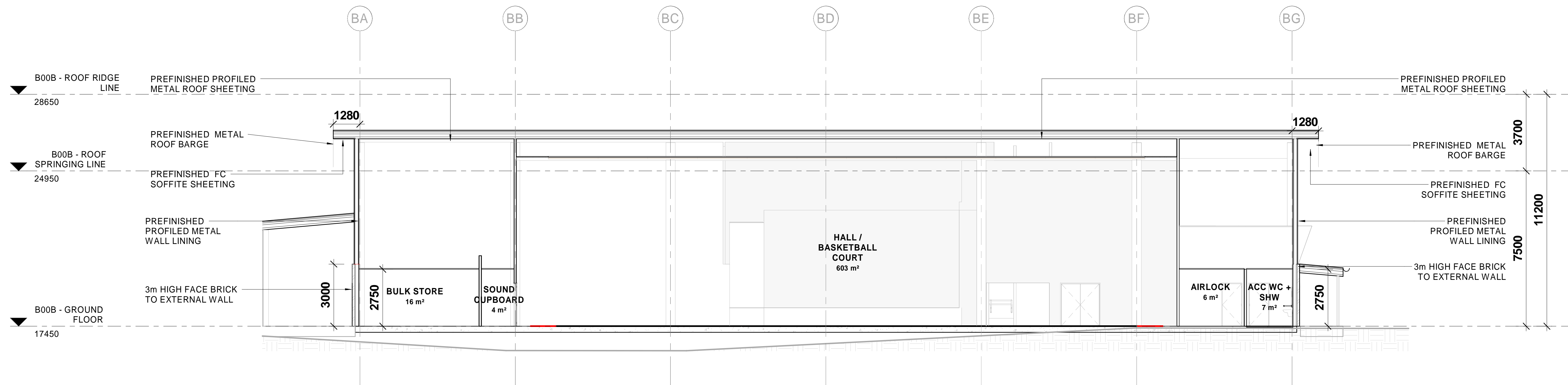

2 SECTION 02
1 : 100

ACN 002 912 843 | ABN 82 644 649 849 NSW Architects Registration No. 4438
Nominated Architect - Bernard Collins
P +61 2 4929 2353 | F +61 2 4929 3069 | E mail@eje.com.au | W www.eje.com.au
A 412 KING STREET, NEWCASTLE, NSW 2300

COMPLETION OF THE QUALITY ASSURANCE CHECKS IS VERIFICATION THAT THE DOCUMENT CONFORMS WITH THE REQUIREMENTS OF THE QUALITY PROJECT PLAN. WHERE THE QUALITY ASSURANCE CHECK IS INCOMPLETE THIS DOCUMENT IS PRELIMINARY FOR INFORMATION PURPOSES ONLY, OR SUCH PURPOSES AS STATED IN THE REVISION COLUMN.

THE IDEAS, INFORMATION AND CONCEPTS CONTAINED IN THIS DOCUMENT ARE THE PROPERTY OF EJE ARCHITECTURE. PHOTOCOPYING OR REPRODUCING THIS DOCUMENT AND PASSING IT ON TO OTHERS WITHOUT THE EXPRESS PERMISSION OF EJE ARCHITECTURE IS AN INFRINGEMENT OF COPYRIGHT.

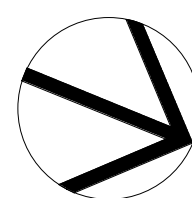

REV	DATE	COMMENTS
A	27/09/2024	25% SCHEMATIC DESIGN
B	01/11/2024	50% SCHEMATIC ISSUE
C	06/12/2024	90% SCHEMATIC ISSUE
D	18/12/2024	100% SCHEMATIC ISSUE
E	28/02/2025	UPDATED ARCHITECTURAL DRAWINGS
F	13/05/2025	PRELIMINARY REF
G	30/06/2025	DRAFT REF
H	04/07/2025	REF ISSUE

DRN	CHKD	VRFD
MM	GS	
SE	KG	
SE	KG	
SE	KG	
MM	KG	
MM	KG	
MG	KG	
MG	KG	

PROJECT : RICHMOND RIVER
HIGH CAMPUS

CLIENT : SINSW

SITE : DUNOON ROAD, NORTH LISMORE

DRAWING : BUILDING B - SECTIONS -
SHEET 1

WORK IN FIGURED DIMENSIONS IN PREFERENCE TO SCALE. CHECK DIMENSIONS AND LEVELS ON SITE PRIOR TO THE ORDERING OF MATERIALS OR THE COMPLETION OF WORKSHOP DRAWINGS. IF IN DOUBT ASK. REPORT ALL ERRORS AND OMISSIONS.
Autodesk Docs\Richmond River - Flood Recovery\RRHC-EJE-B00B-ZZ-M3-A-0001.rvt

PROJECT No : 14931
DRAWN : MG
DATE : 04/07/2025
SCALES : 1 : 100 @ A1
1 : 200 @ A3

PHASE : SD
BUILDING ID : B00B
Level No : ZZ
SEQUENTIAL No : A-DA2300
REV : H

FILE NAMNG No. (IN ACCORDANCE TO SINSW - MDP)
RRHC- EJE- B00B- ZZ-DR- A-DA2300

EJE Integrity
Innovation
Inspiration